Strömberg.

11 På Slåttergillet. Kadrilj.
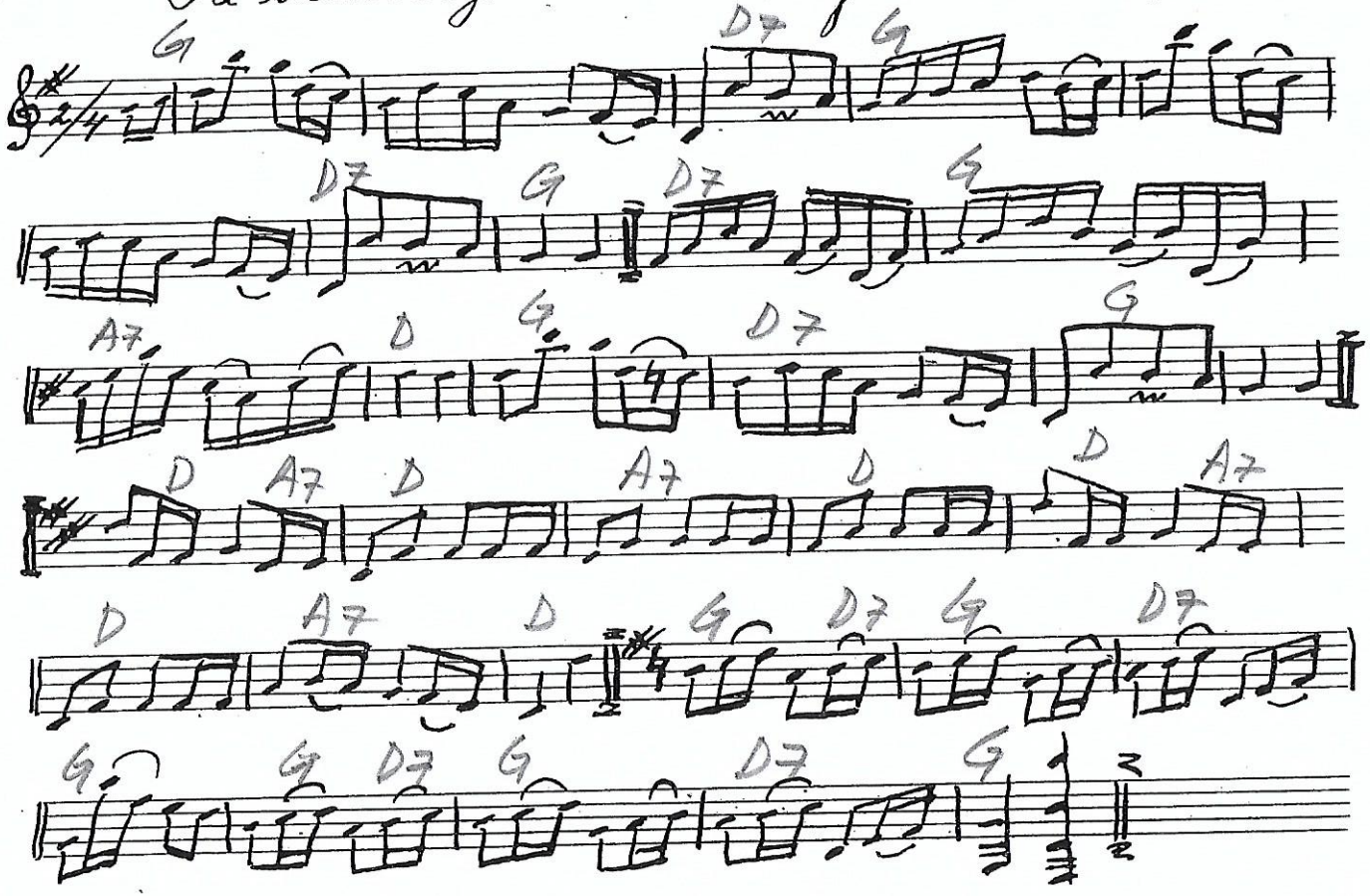
Aug. Strömberg